

PREPARED FOR
WYNTREE CONSTRUCTION
7170 MADUS ST.
LAKE GENEVA WI. 53147

PLAT OF SURVEY

- OF -

KROTT SURVEYING INC.
N3705 WILLOW BEND LANE
LAKE GENEVA WI. 53147
PHONE # (262)248-3697
FAX # (262)249-0639

LOT 2 OF CERTIFIED SURVEY MAP No. 1104, A PARCEL OF LAND LOCATED IN THE NORTHWEST
1/4 AND THE SOUTHWEST 1/4 OF SECTION 1, TOWN 1 NORTH, RANGE 17 EAST, CITY OF LAKE
GENEVA, WALWORTH COUNTY, WISCONSIN.

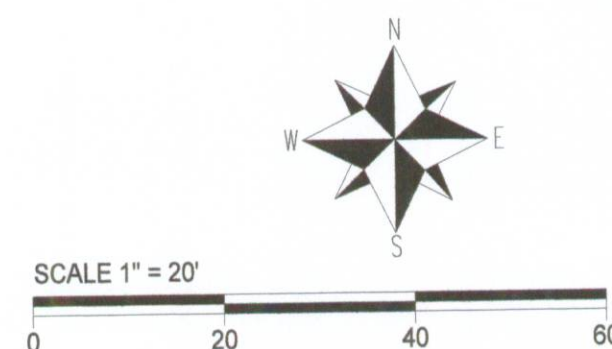

LEGEND
○ FOUND IRON PIPE
○ FIRE HYDRANT
(XX) RECORDED AS
TAX ID #: ZA 110400002
JOB # 09-130

NOTE: BASIS OF BEARING IS CERTIFIED SURVEY MAP 1104.

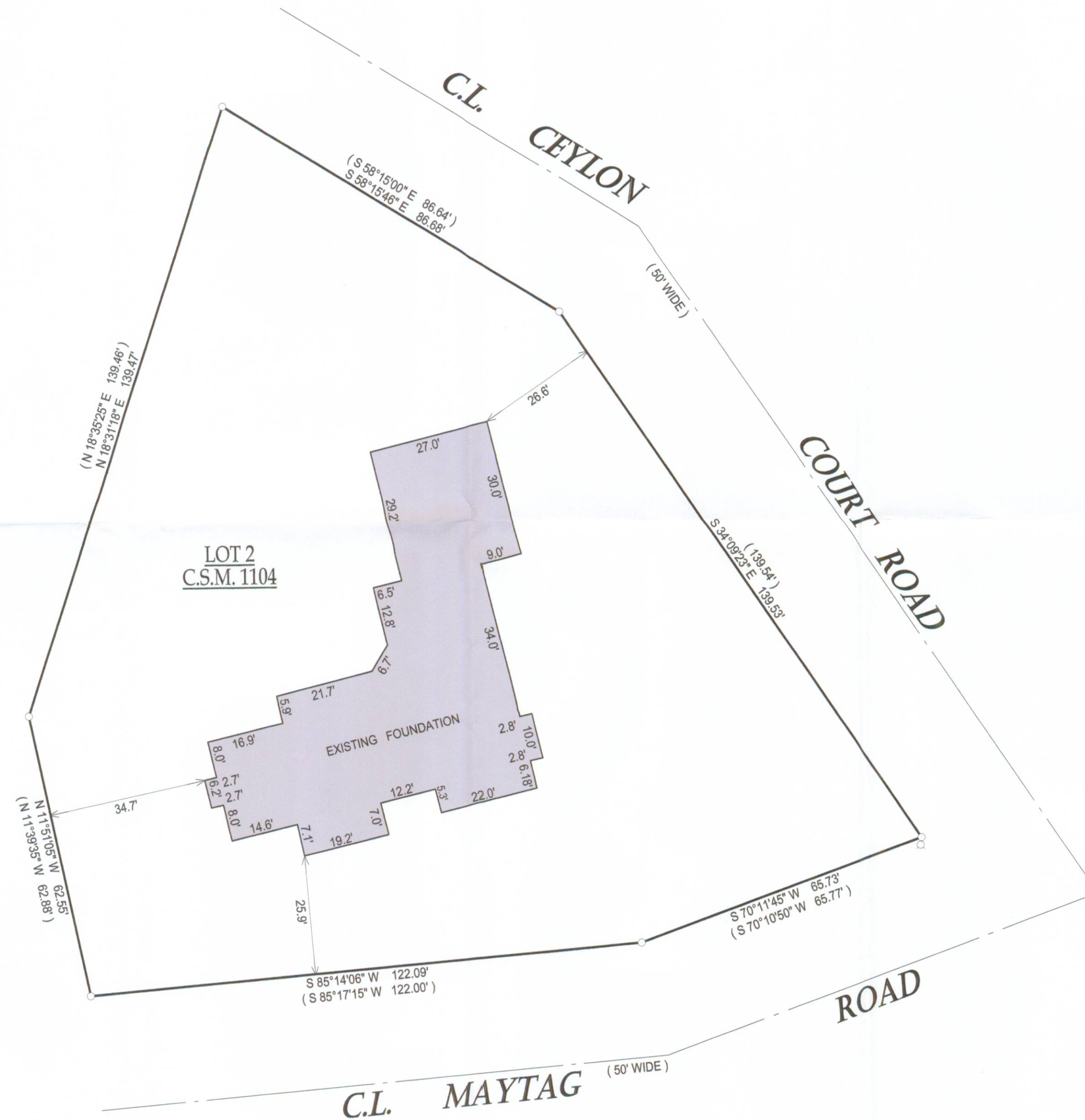

I have surveyed the above-described property and the above map is a true representation thereof and shows the size and location of the property, its exterior boundaries, the location and dimensions of all structures thereon, fences apparent easements and roadways and visible encroachments, if any.

This survey is made for the exclusive use of the present owners of the property, and also those who purchase, mortgage, or insure the title thereto within one (1) year from date hereof, and as to them I warrant the accuracy of said survey map.

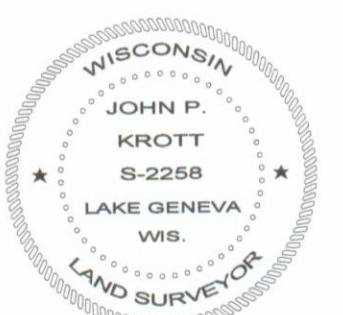
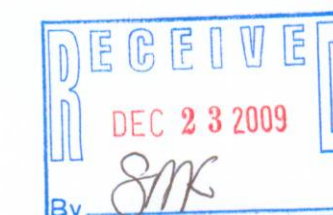

JOHN KROTT S - 2258
Wisconsin Registered Land Surveyor
(original if signed in red)

DATED THIS 12th DAY OF NOVEMBER 2009.

007-2096